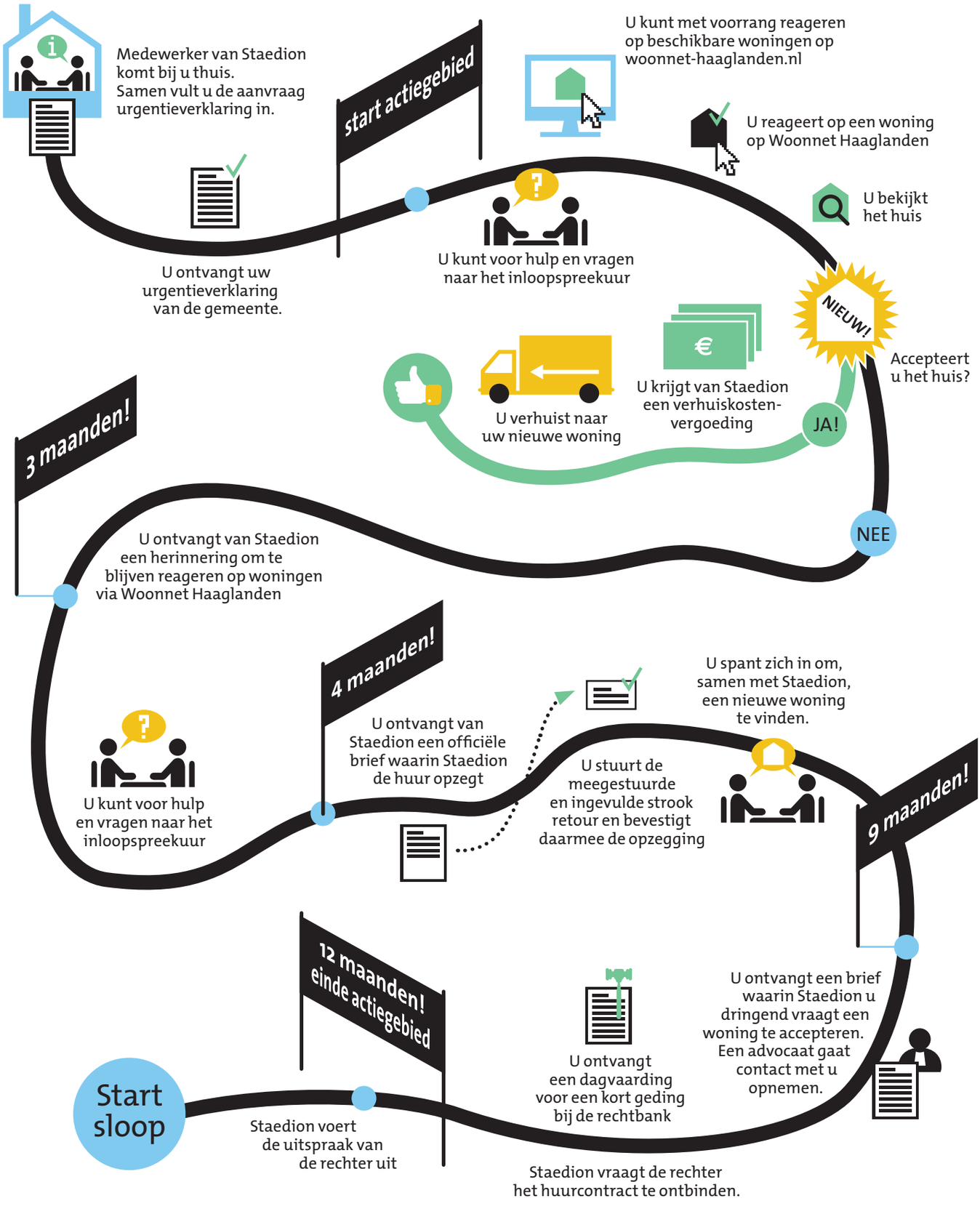Keukentafelgesprek
ca. 1 jaar voor actiegebied.